

APPLYING FOR AND SETTING UP A QRS INTELECONNECT ACCOUNT

InteleConnect is a secure portal used for report and image viewing by referrers.

To apply for an account:

1. Go to www.qldradiologyspecialists.com.au in your internet browser

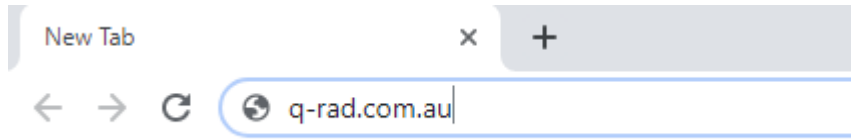

2. Click on "Referrers" at the top of our home page

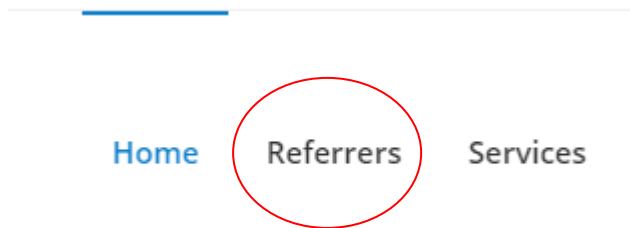

3. Click on "LOG IN"



4. Click on "Apply for an account"

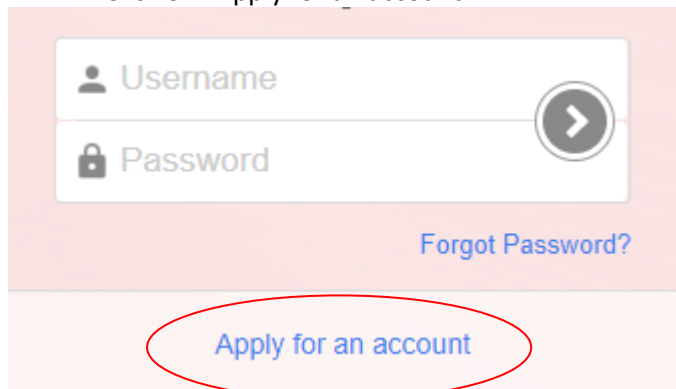

5. Scroll down and hit "Accept" after reading the user terms and conditions

8. I understand my responsibility for resp
the confidentiality of information to whi

Accept

6. Enter your username as the **first initial of your first name, then your full last name** (eg. **Dr John Smith would be jsmith**). (note, if your username is taken, please use your full first and last name as your login)

Username *

jsmith

First Name *

John

Family Name *

Smith

Email Address *

john.smith@gmail.com

Telephone

7. Allow up to 2 hours for your account to be activated. Email alastair@q-rad.com.au for any issues or call on 0428 795 871.



To save a link to the login screen on your desktop:

1. Go to your web-browser (google chrome works best) and type in <https://pacs.qldradiologyspecialists.com.au>
2. On **Google Chrome**, hit the 3 dots next to the address bar, “more tools” then “create shortcut”

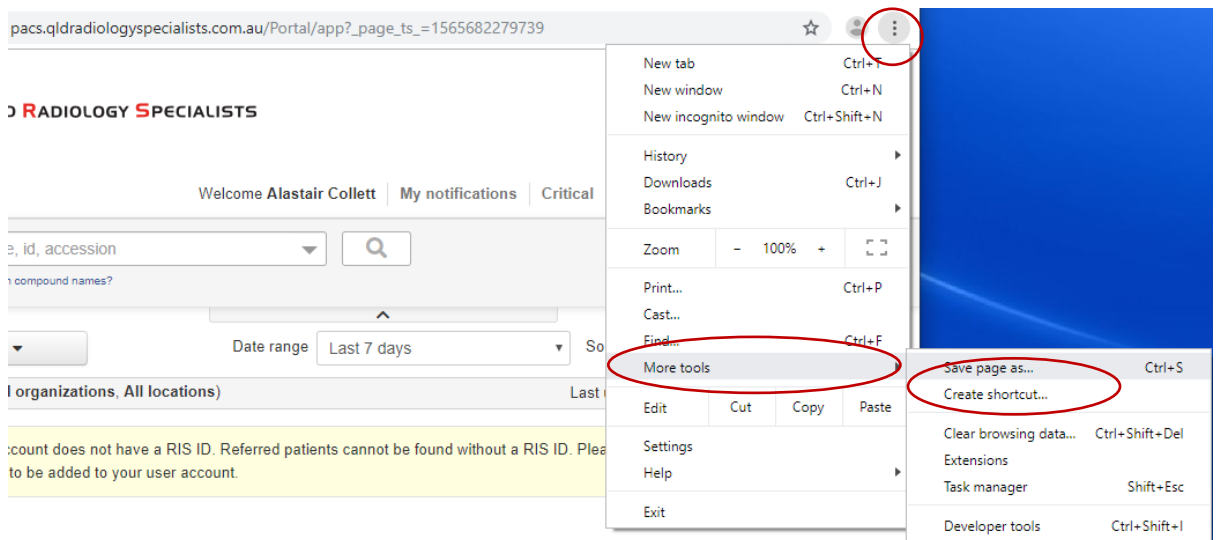

For other browsers, right click on the desktop and select “New- Shortcut”

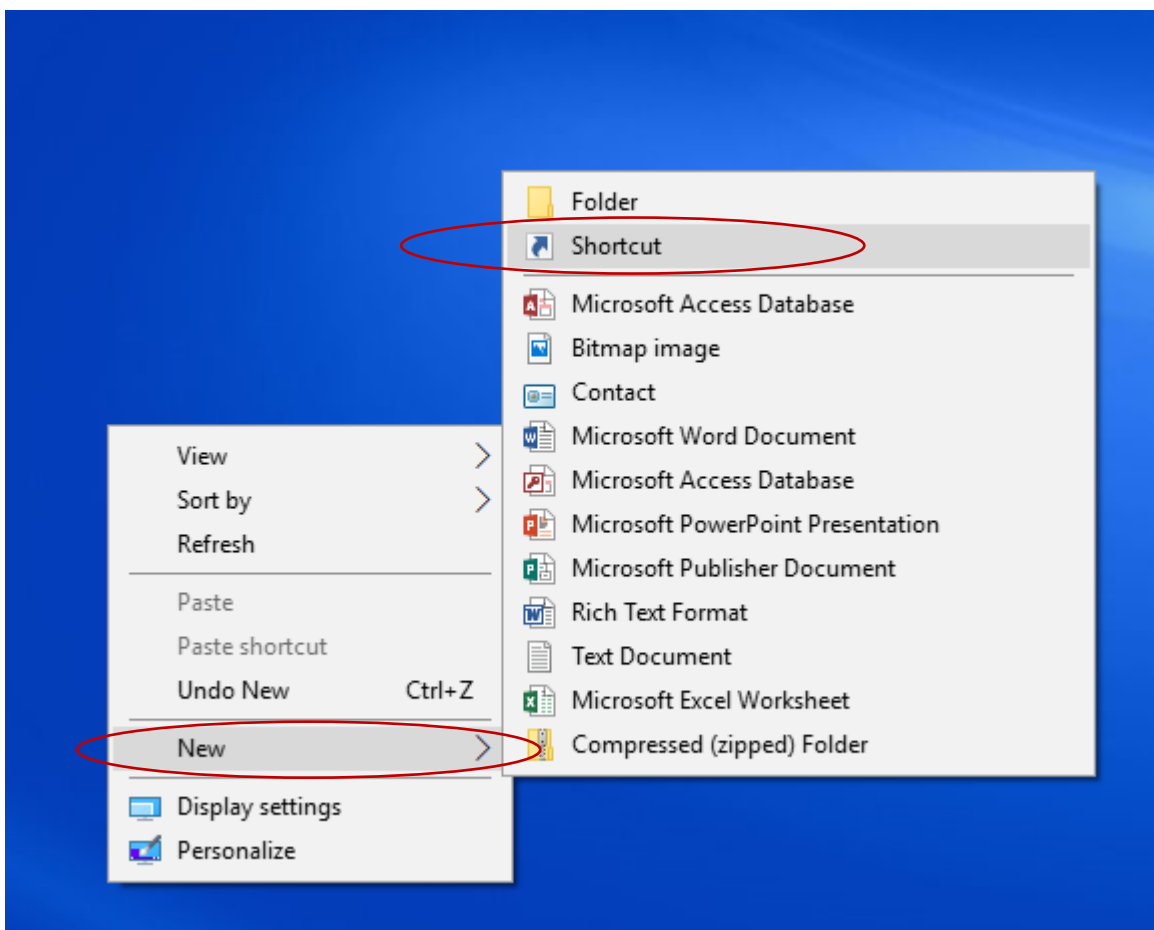

Then type <https://pacs.qldradiologyspecialists.com.au> and QRS Intelconnect on the next page.

Type the location of the item:

<https://pacs.qldradiologyspecialists.com.au>

Brows

What would you like to name the shortcut?

Type a name for this shortcut:

QRS IntelConnect

- This should now create a launchable link to the login page on your desktop (please note, you will only get the icon below using Google Chrome, other methods will have a generic browser icon)

